

PLAT OF SURVEY

LOT 72, STERLING OAKS ADDITION NO. 1, being a part of the Northwest 1/4 and Southwest 1/4 of the Northeast 1/4 and a part of the Northeast 1/4 and Southeast 1/4 of the Northwest 1/4, all in Section 20, Town 4 North, Range 18 East, Village of East Troy, Walworth County, Wisconsin.

Surveyed for: Eric Baumeister

Survey address: 1816 Steeple Drive

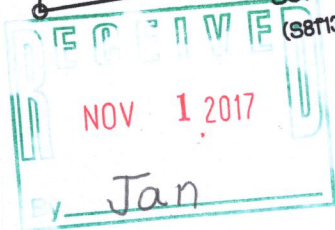
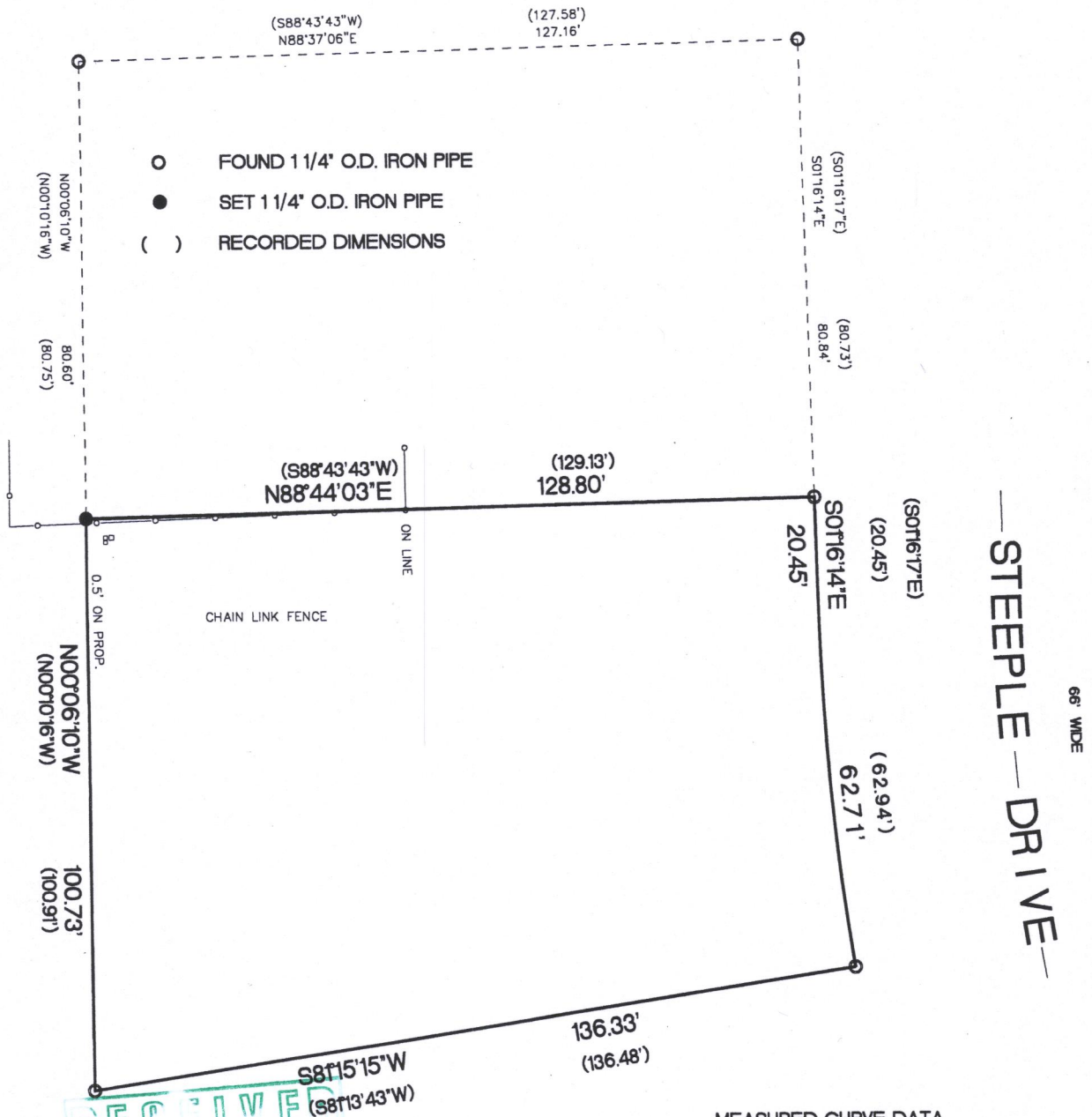
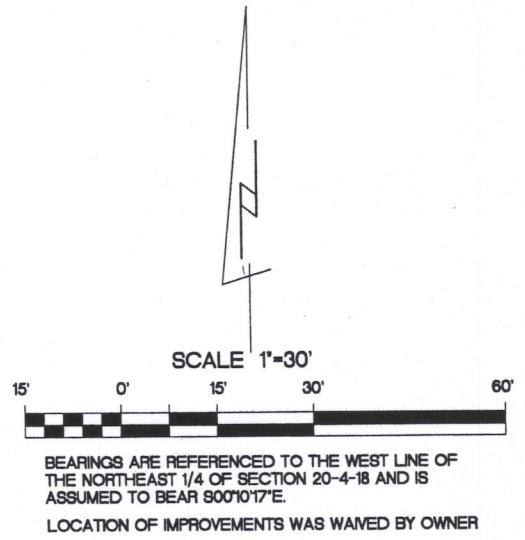

MEASURED CURVE DATA

RADIUS	LENGTH	CHORD	BEARING	DELTA
465.63'	62.71'	62.66'	S05°13'32\"E	07°42'59\"

RECORDED CURVE DATA

RADIUS	LENGTH	CHORD	BEARING	DELTA
465.63'	62.94'	62.89'	S05°08'37\"E	07°44'40\"

KETTLE MORaine SURVEYING INC.

S75 W36245 Wilton Road

Eagle Wisconsin 53119

P.O. Box 357

(262) 594-3484

kettlemorainesurvey.com

Terrance E. Pisarek P.L.S.



"I hereby certify that I have surveyed the above described property and that the above map is a true representation thereof and shows the size and location of the property, its exterior boundaries, the location of all visible structures and dimensions of all principal buildings thereon, boundary fences, apparent easements, roadways and encroachments if any"

"This survey is made for the use of the present owners of the property, and also those who purchase, mortgage or guarantee the title thereto within one year from date hereof."

THIS IS NOT AN ORIGINAL SURVEY UNLESS THE SEAL IS RED.

8/2/17

DATE

TEP

FIELD WORK BY

TEP

DRAWN BY

00118-1

JOB NUMBER

RST01-2

003-1087